

Mother of Pearl Scarf chart
 Designed and knit by Grumperina for Crystal Palace Yarns

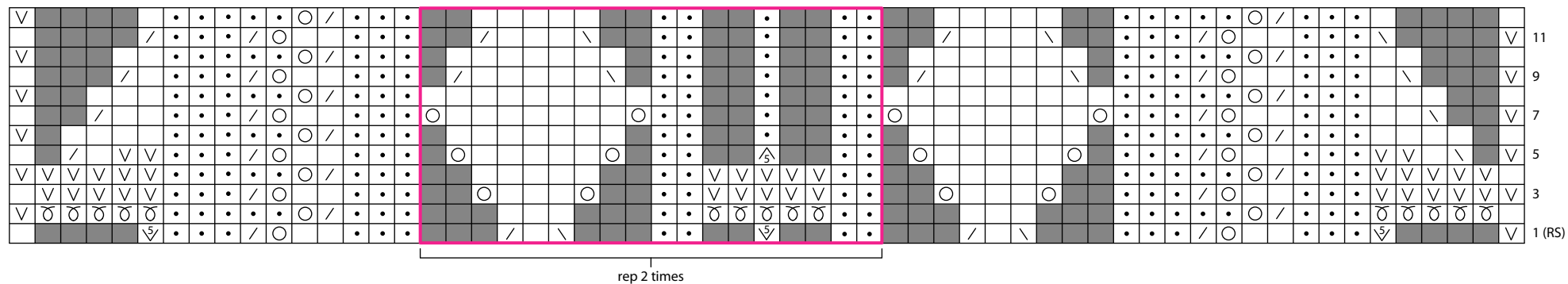

- | | | | |
|---|------------------|--|--|
| <input type="checkbox"/> | k on RS; p on WS | <input style="border: 1px solid black; vertical-align: middle;" type="checkbox"/> V | sl 1 pwise with yarn to wrong side of work: wyib on RS, wyif on WS |
| <input style="text-align: center; vertical-align: middle;" type="checkbox"/> • | p on RS; k on WS | <input style="border: 1px solid black; vertical-align: middle;" type="checkbox"/> O | p1 elongated: p1 st wrapping yarn twice; drop extra wrap from needle on next row |
| <input style="text-align: center; vertical-align: middle;" type="checkbox"/> / | k2tog | <input style="border: 1px solid black; vertical-align: middle;" type="checkbox"/> S | from 1 st make 5: k1, yo, k1, yo, k1 in 1 st |
| <input style="text-align: center; vertical-align: middle;" type="checkbox"/> \ | SSK | <input style="border: 1px solid black; vertical-align: middle;" type="checkbox"/> 5 | dec 5 sts to 1: sl 3 sts individually kwise, k2tog, PSSO |
| <input style="border: 1px solid black; vertical-align: middle;" type="checkbox"/> O | yo | <input style="background-color: black; width: 15px; height: 15px; vertical-align: middle;" type="checkbox"/> | no stitch |
| | | <input style="border: 1px solid pink; width: 15px; height: 15px; vertical-align: middle;"/> | pattern repeat |

Copyright 2008 - Crystal Palace Yarns and Grumperina